

Congleton High School – Members of Staff

| Teaching Staff | | |
|-----------------------------------|-----|---|
| Leadership Team | | |
| David Hermitt | DH | Headteacher |
| Jim Barlow | JB | Deputy Headteacher |
| Susan Mardlin | SM | Deputy Headteacher |
| Irene Bartley | IB | Assistant Headteacher |
| Heather Burton-Hardwick | HH | Assistant Headteacher |
| Wendy March | WM | Assistant Headteacher |
| Gill Taylor | GT | Assistant Headteacher |
| Mike Warren | MW | Assistant Headteacher |
| Curriculum Teams | | |
| Art | | |
| Neil Baxendale | NB | Assistant Curriculum Team Leader |
| Melissa Keith-Jopp | MKJ | |
| Helen Vale | HV | Curriculum Team Leader/SEAL Coordinator |
| Creative & Media | | |
| Charlotte Blundred | CB | Guidance & Deputy Curriculum Team Leader |
| Karen Brookes | KXB | Assistant Team Leader |
| Gill Davis | GD | Curriculum Team Leader & Citizenship |
| Sarah Kelly | SLK | |
| Kathryn Martin | KMA | Intervention Coordinator |
| English | | |
| Martin Convey | MC | Curriculum Team Leader |
| Sarah Dearnaley | SD | Deputy Curriculum Team Leader |
| Joanne Hephherd-Hall | JHE | |
| Klara McKenzie | KM | Assistant Curriculum Team Leader |
| Amanda Morgan | AMO | |
| Janet Newton | JN | Guidance Team Leader & Literacy |
| Kate Smith | KSM | |
| Katie Viner | KV | |
| Sarah Weir | SW | Literacy Coordinator |
| Humanities | | |
| Caroline Eckersley | CE | Guidance & Deputy Curriculum Team Leader |
| Paul Franklin | PAF | Intervention and Cultural & Diversity Coordinator |
| Jonathan Fryer | JF | Gifted & Talented Coordinator |
| Mark Hickton | MH | Assistant Curriculum Team Leader |
| Jamie Hulson | JH | |
| Claire Mortimer-Jones | CMJ | |
| Francine Wilson-Jones | FW | Curriculum Team Leader |
| ICT & Business Studies | | |
| Andrew Baggeley | AJB | |
| Chris Curry | CC | Curriculum Team Leader + E-Learning |
| James Davis | JPD | Guidance Team Leader |
| Charlotte Thompson | CCT | |
| Nikki Wiggins | NWI | Deputy Curriculum Team Leader |
| Mathematics | | |
| Joanna Boyle | JBO | |
| Rachel Chaloner | RCH | |
| Laura Fernihough | LJF | |
| Katherine Gane | KG | Assistant Curriculum Team Leader |
| Eira Hindle | EH | Curriculum Team Leader |
| Catherine Hope | CH | Deputy Curriculum Team Leader |
| Susan Mardlin | SM | Deputy Headteacher |
| Alessandra Smith | AS | Stem Coordinator |
| Mike Warren | MW | Assistant Headteacher |
| Modern Foreign Languages | | |
| Irene Bartley | IB | Assistant Headteacher |
| Fiona Hilditch | FH | International Dimension Leader |
| Laura Levinsohn | LJL | |
| Wendy March | WM | Assistant Headteacher |
| Gill McNulty | GM | Guidance & Deputy Curriculum Team Leader |
| Deborah Wilkinson | DWN | Curriculum Team Leader |
| PE | | |
| David Abel | DA | Deputy Curriculum Team Leader |
| Jim Barlow | JB | Deputy Headteacher |
| Joanne Cash | JC | |
| Rachel George | RG | |
| Chris Naylor | CSN | Intervention Coordinator |
| Louise Salt | LS | Curriculum Team Leader |
| Science | | |
| Robin Barker | RB | |
| Patricia Bentley | PB | Assistant Curriculum Team Leader |
| Heather Burton-Hardwick | HH | Assistant Headteacher |
| Carys Dixon | CD | |

Congleton High School – Members of Staff

| | | |
|-----------------------|-----|--|
| Gemma Moorhouse | GMO | |
| Richard Newstead | RN | Stem Coordinator |
| Denise Sellers | DXS | |
| Gareth Thomas | GXT | Assistant Curriculum Team Leader |
| Ed Tyrrell | ET | Curriculum Team Leader |
| Tracey Wise | TW | Deputy Curriculum Team Leader |
| David Wood | DW | |
| Social Science | | |
| Julie Boulton | JXB | Guidance & Curriculum Team Leader |
| Jennifer Heys | JHY | 6th Form PASS & Attendance Coordinator |
| Joanne Sanders | JSA | Assistant Curriculum Team Leader/Gifted & Talented Coordinator |
| Special Needs | | |
| Karen Bennett | KB | SENCO |
| Technology | | |
| Sarah Kenny | SK | |
| Deborah Lamberet | DL | Deputy Curriculum Team Leader |
| Tania Paling | TP | |
| Kathy Stanier | KS | Curriculum Team Leader |
| Catherine Thorpe | CT | |
| Andrew Watkins | AWT | Assistant Curriculum Team Leader/Stem Coordinator |

Support Staff

Educational Support Services

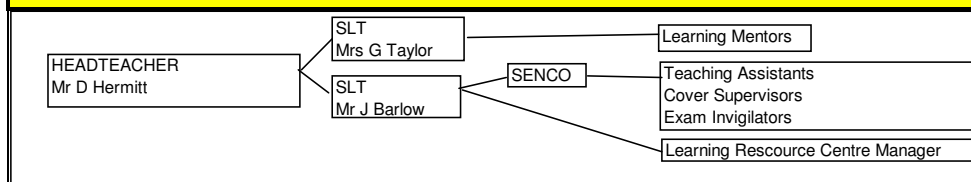

Learning Mentors

| | | |
|-----------------|-----|---------------------------------|
| Antony Donnelly | ABD | Learning Mentor |
| Andrew Hodgson | AH | Learning Mentor |
| Mary Le Louet | MLL | Learning Mentor |
| Linda Pyatt | LPY | Year 7 Head of Student Services |

Teaching Assistants

| | | |
|----------------------|-----|--|
| Judith Andjelkovic | JMA | Higher Level Teaching Assistant |
| Sharon Becker | SB | Teaching Assistant |
| Joanne Clayton | JCL | Teaching Assistant |
| Stewart Cope | SJC | Teaching Assistant |
| Thérèse de Vane | TDV | Teaching Assistant |
| Sheree Dunn | SXD | Higher Level Teaching Assistant |
| Dorothy Gordon | DG | Teaching Assistant |
| Judith Hackney | JHA | Teaching Assistant |
| Diane Harold | DHA | Teaching Assistant |
| Jonathan Higgs | JJH | Higher Level Teaching Assistant |
| Gordon Hollings | GH | Teaching Assistant |
| Hazel Lang | HL | Teaching Assistant |
| Sue Morris | SXM | Higher Level Teaching Assistant |
| Jillian Sadat-Shafai | JSS | Teaching Assistant/Gifted & Talented Coordinator |
| David Thorley | DT2 | Teaching Assistant |
| Shirley Vernon | SV | Teaching Assistant |
| Jayne Walley | JLW | Teaching Assistant |
| Sam Woodward | SW | Teaching Assistant |

Cover Supervisors

| | | |
|-----------------|-----|--|
| Steve Archer | SJA | |
| Andrew Baggaley | AJB | |
| Joy Barber | JB | |
| Rachel Chaloner | RCH | |
| Louise Figiel | LF | |
| Rachel George | RSG | |
| Gina Nelson | REN | |

Librarian

| | | |
|---------------|-----|----------------------------------|
| Denise Parker | DXP | Learning Resource Centre Manager |
|---------------|-----|----------------------------------|

Congleton High School – Members of Staff

| Business Support Services | | |
|----------------------------|-----|---|
| | | |
| Personal Assistants | | |
| Marie Bennett | MB | Clerk to the Governing Body |
| Sarah Coppack | SLC | Deputy Heads PA |
| Stephanie Scattergood | SS | Head's PA |
| Administration Team | | |
| Anne Barber | AB | General Office Assistant |
| Sheila Ford | SF | Administration Team Leader |
| Kathy Isherwood | KI | Exams Officer & Deputy Administration Team Leader |
| Alexandra Morgan | AM | 6 th Form Administrator |
| Fiona Muirhead | FM | Receptionist / Work Experience Co-ordinator |
| Daniel Owen | DO | Apprentice |
| Denise Tarpey | DT | Curriculum Support Manager |
| Jane Williams | JW | General Office Assistant |
| Kim Woodall | KW | First Aid/Administration |
| Finance | | |
| Katri Green | KG | Finance Assistant |
| Rebecca Leyland | RL | Administration Officer - Finance |
| Anne Lowe | AL | Business Manager |
| Mary Pattison | MP | Office Assistant |
| Karen Triner | KT | Finance Assistant |
| Caroline Warwick | CW | Finance Assistant |
| Site Team | | |
| Howard Jones | HJ | Head Maintenance Officer |
| Ivan Richards | IR | Maintenance Officer |
| David Scattergood | DS | Casual Maintenance Officer |
| Michael Simpson | MS | Maintenance Officer |
| Midday Team | | |
| Margaret Heath | | |
| Beverley Nash | | |
| Technical Support Services | | |
| | | |
| Richard Madden | RM | Senior ICT Technician |
| Bob Griffiths | BG | Technician (Art) |
| Gill Griffiths | GG | Technician (Music/Art) |
| Margaret Haran | MMH | Technician (Science) |
| Amanda Lund | ALU | Technician (Reprographics) |
| Alex Lynch | APL | Technician (ICT) |
| Kathryn Nuttall | KN | Media Technician/Cover Supervisor |
| Jacqueline Pointon | JP | Technician (Food & Textiles) |
| Jason Smith | JS | Technician (ICT) |
| Carol Taylor | CT | Technical Services Manager |
| Valerie Thurley | VT | Technician (Science) |
| Kevin Willis | KAW | Technician (DT) |